Iron Maiden - Run to the Hills

transcribed by Andriy Vasylenko for BassTabs.org

Standard tuning

♩ = 118

Intro

drums

4x

1-4

el.bs.

5.

♩ = 174

faster

Verse 1

1.

2.

Pre-chorus

Chorus

1.

2.

Verse 2

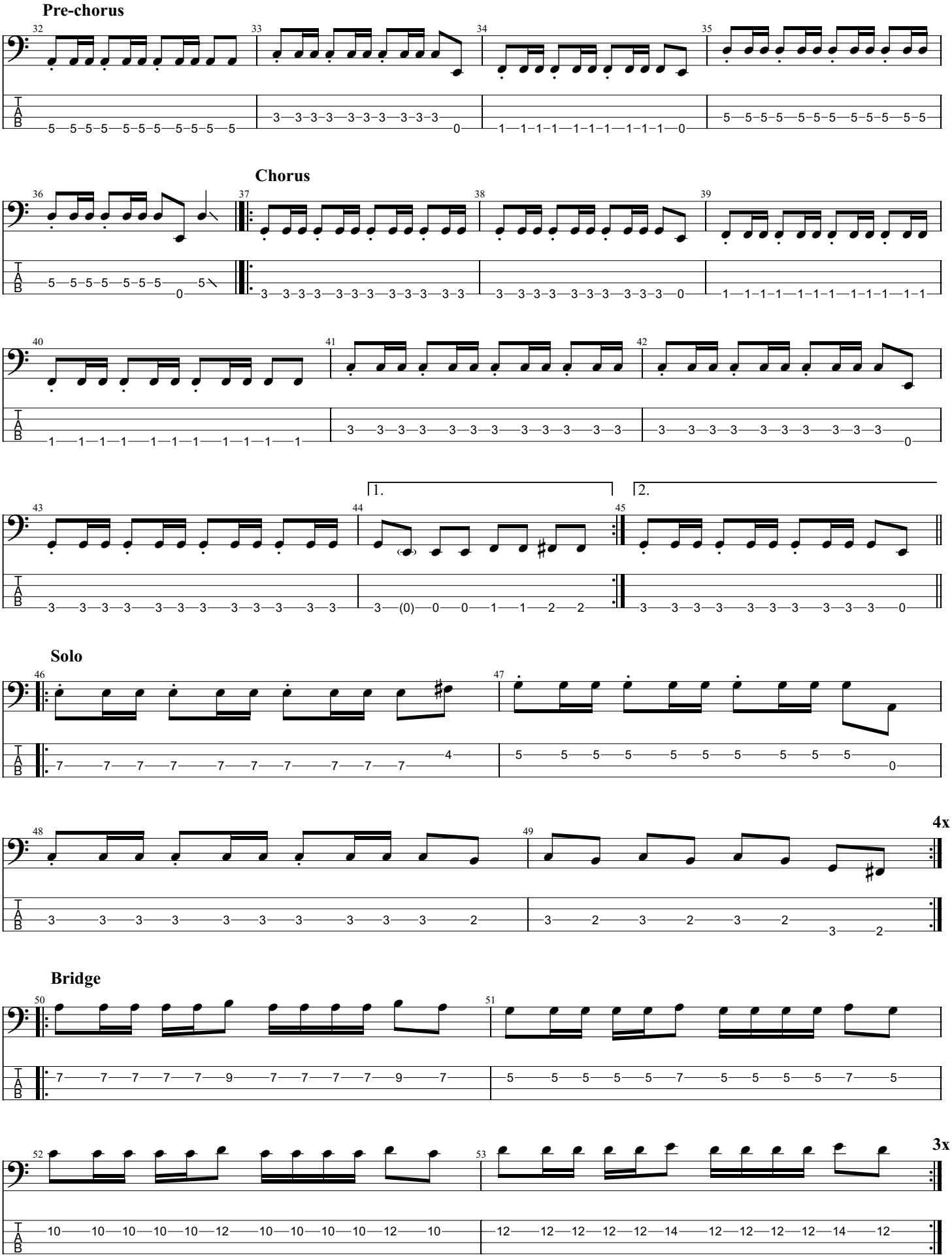
Pre-chorus
Chorus
1.
2.
Solo
4x
Bridge
3x

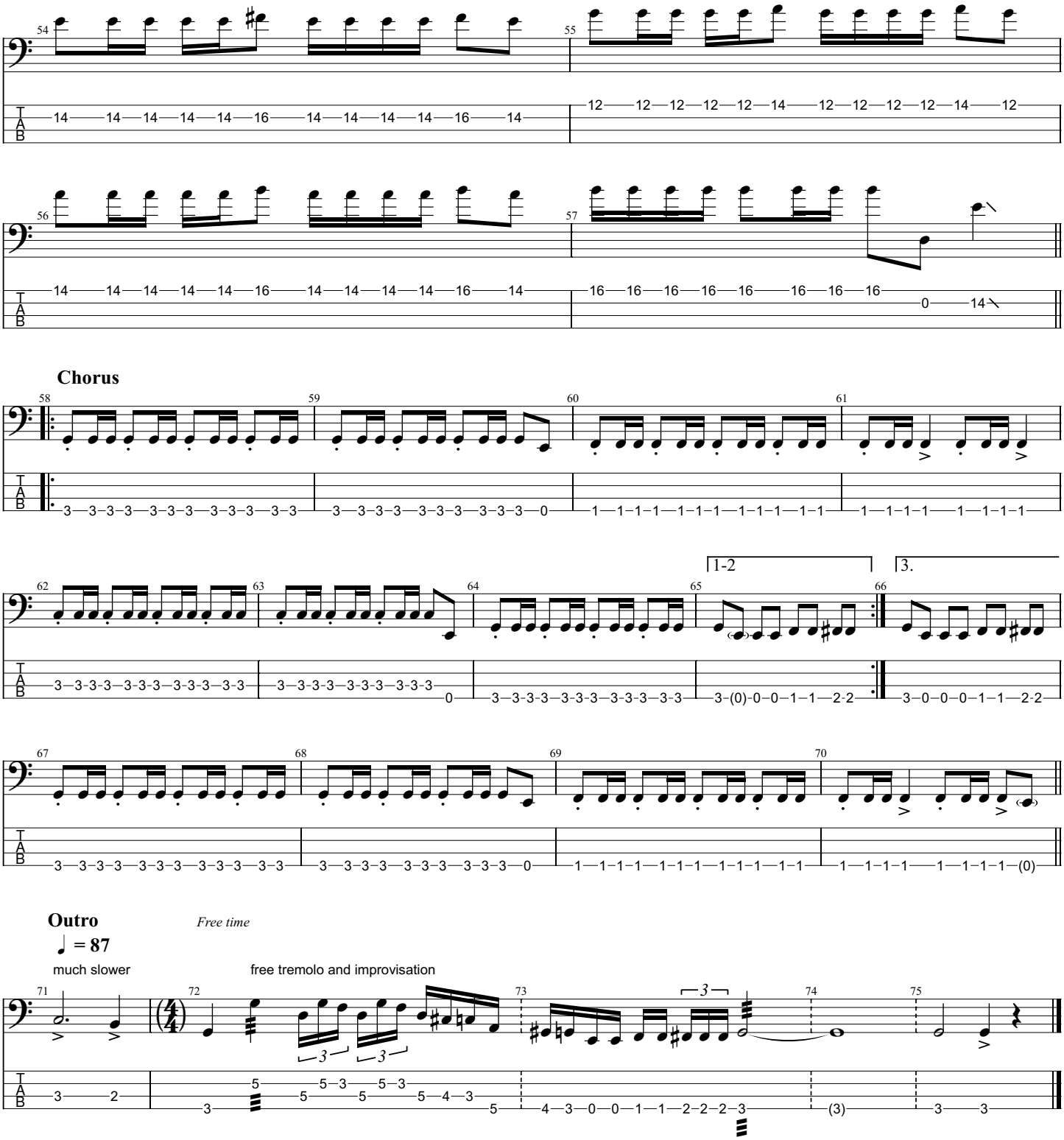
Chorus
1-2
3.
Outro
Free time
♩ = 87
much slower
free tremolo and improvisation